

FRONT ELEVATION

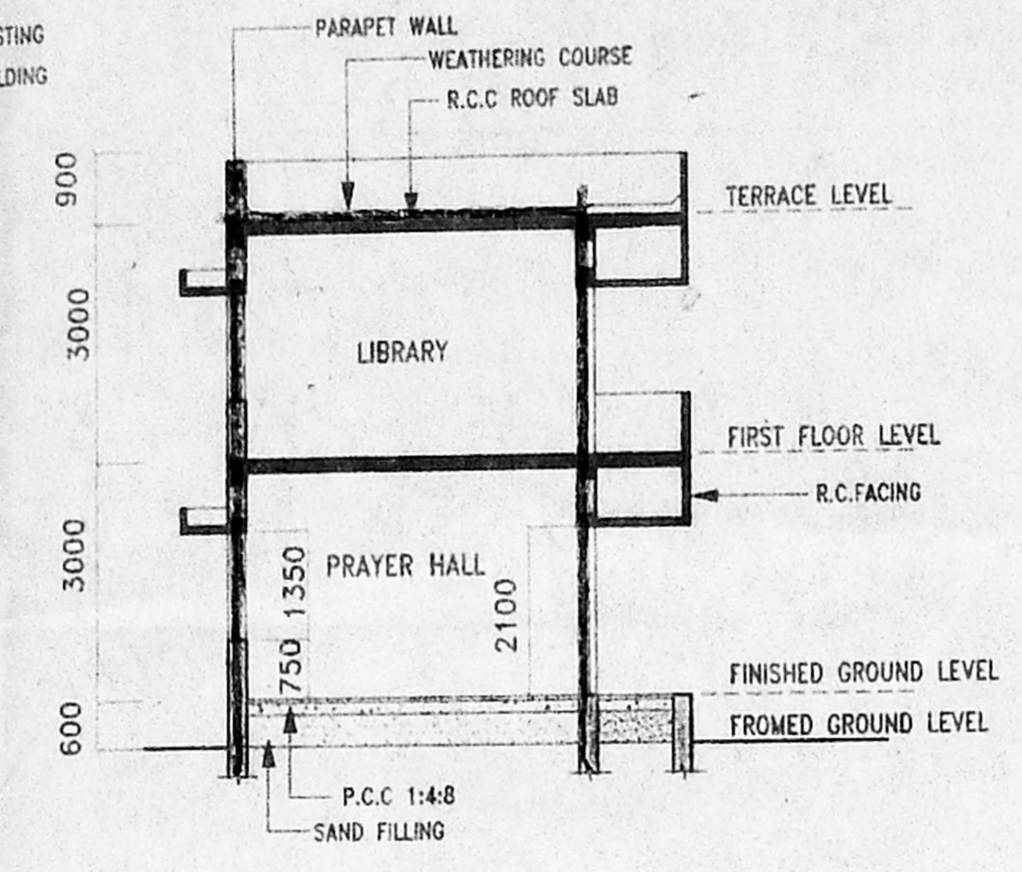

SECTION - XX

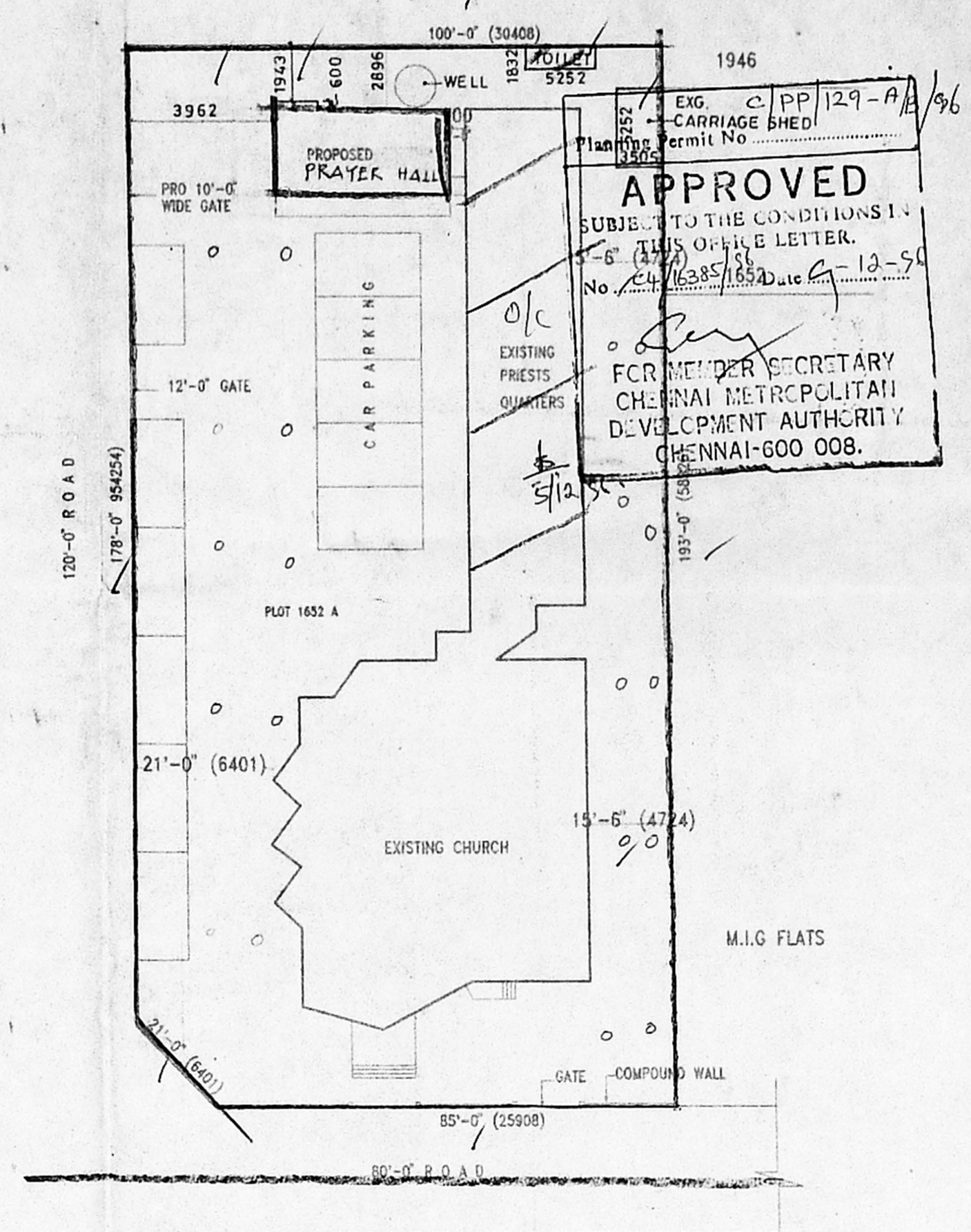

SCALE 1:400 SITE PLAN

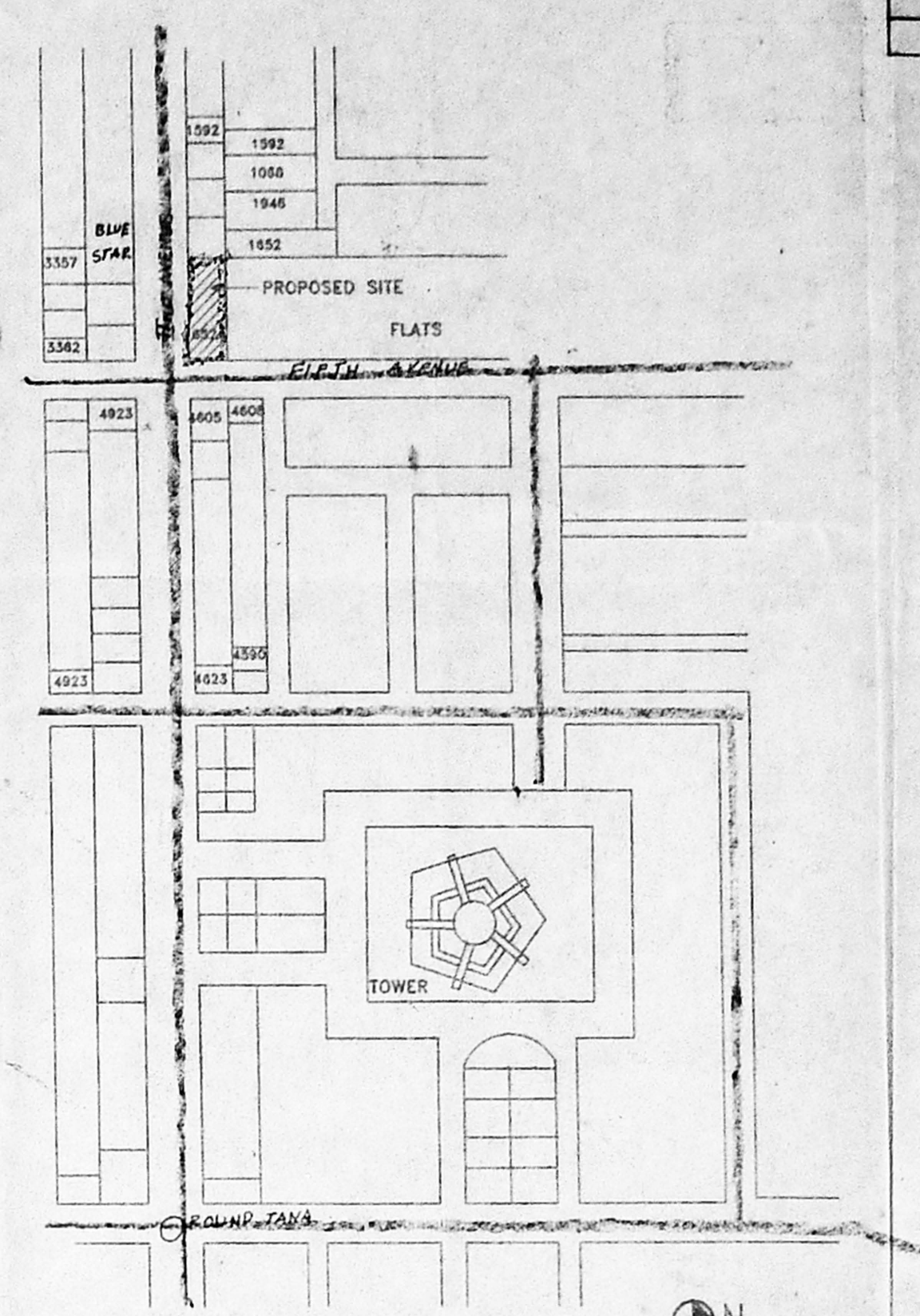

KEY PLAN SCALE N.T.S.

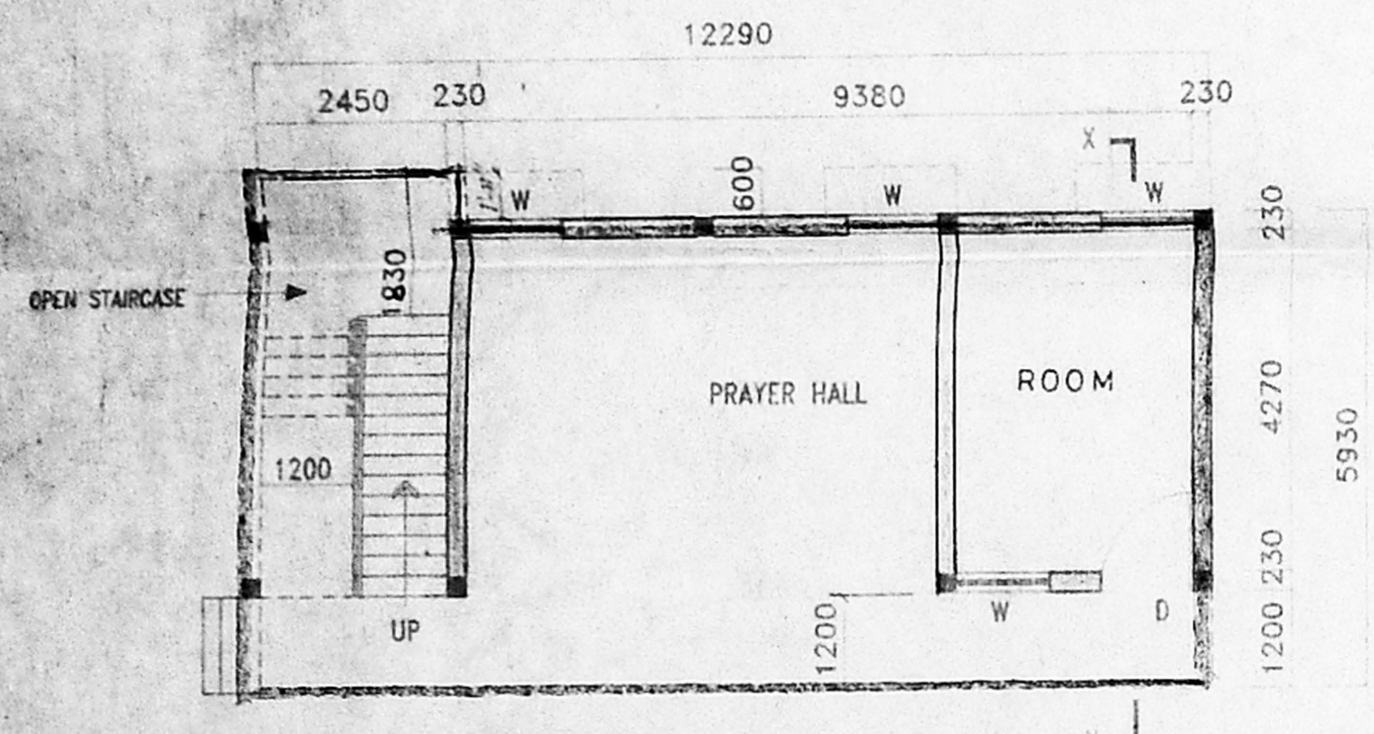

GROUND FLOOR PLAN

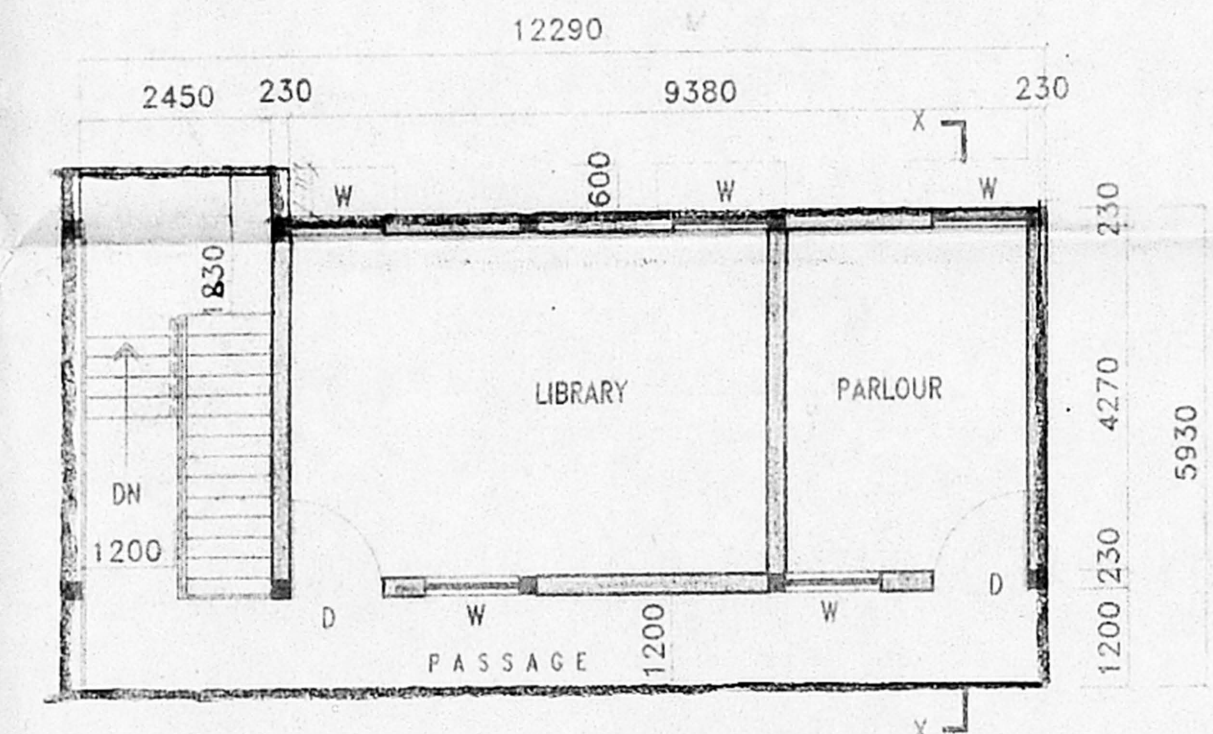

FIRST FLOOR PLAN

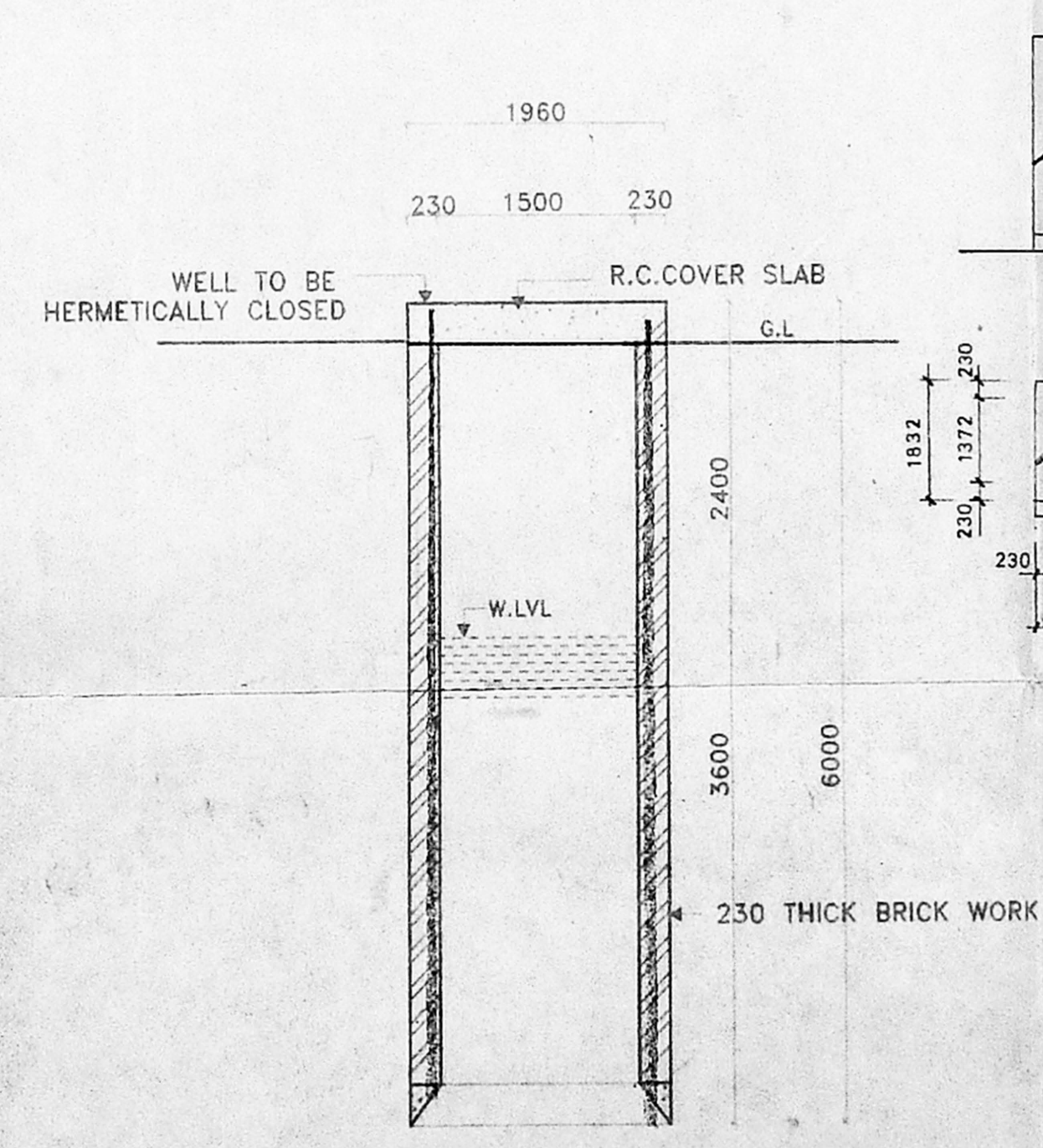

SECTION THRO WELL

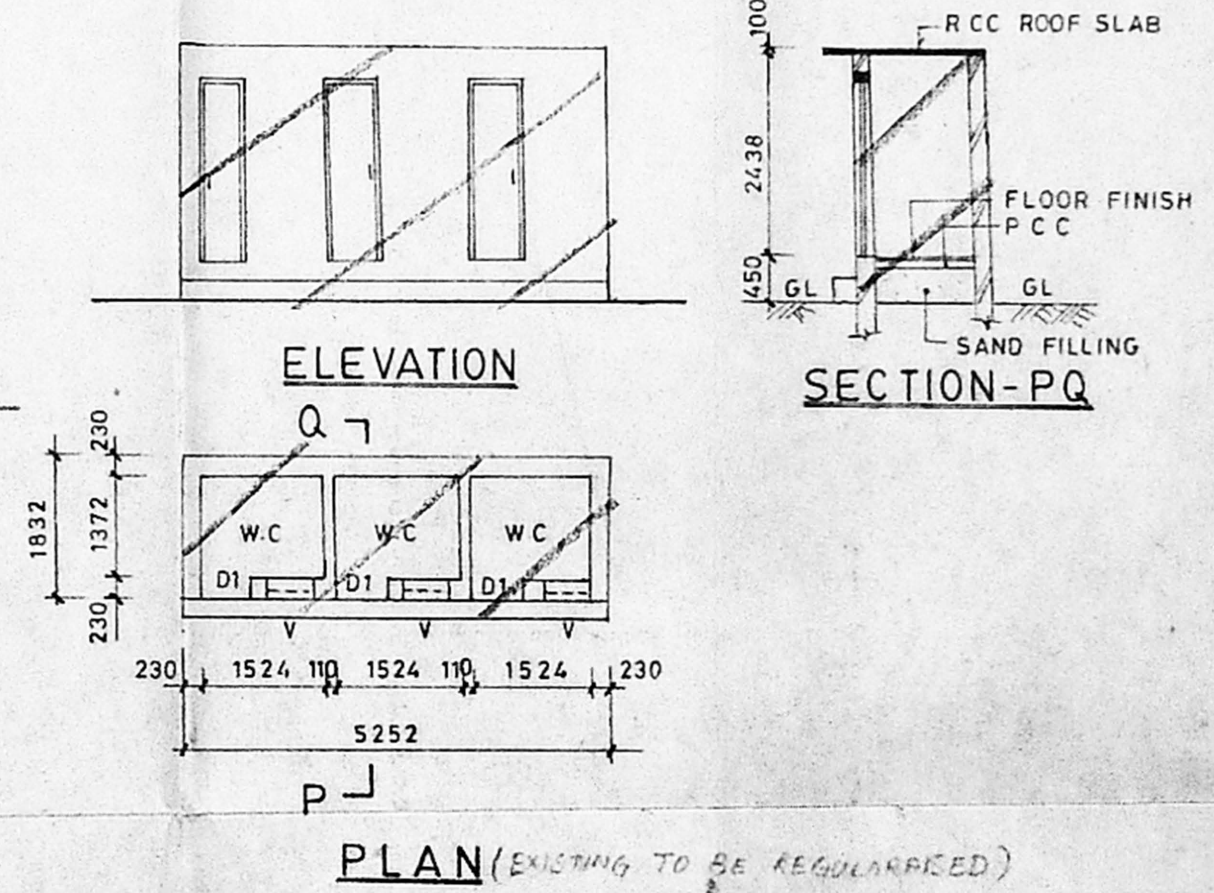

ELEVATION

SECTION-PQ

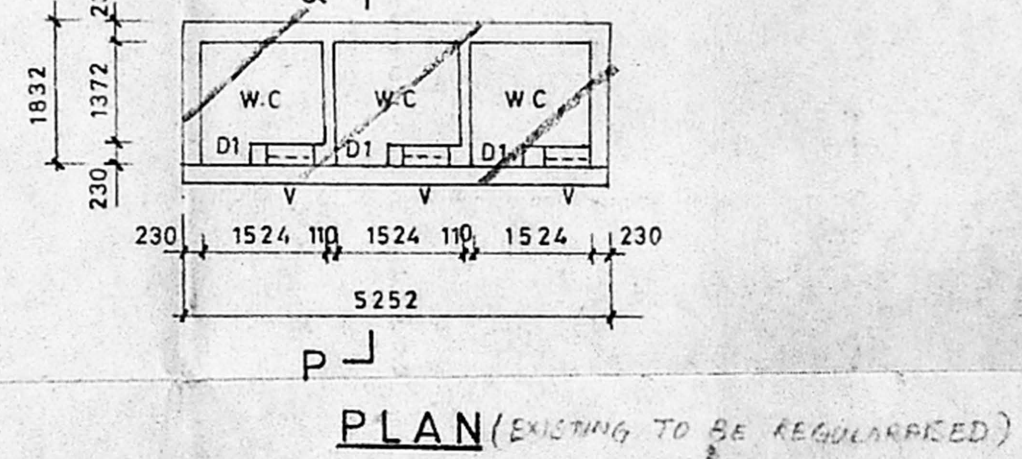

PLAN (EXISTING TO BE REGULARISED)

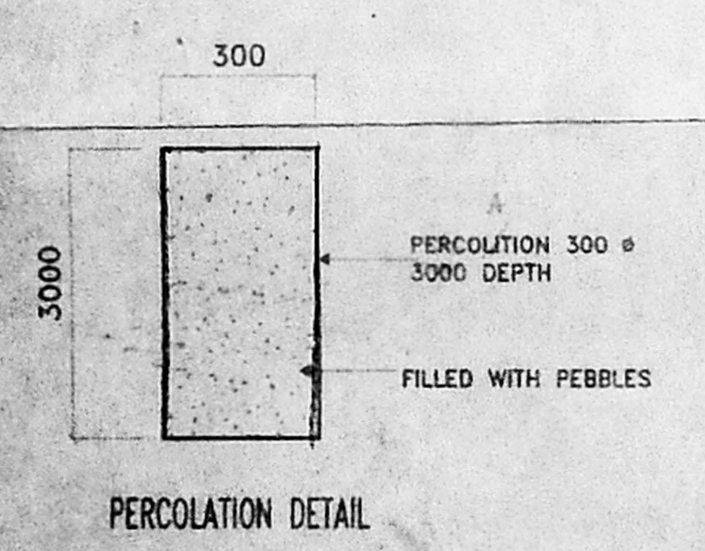

PERCOLATION DETAIL

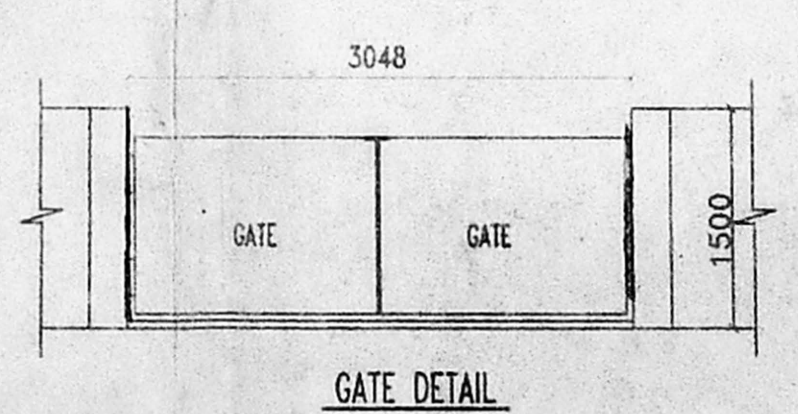

GATE DETAIL

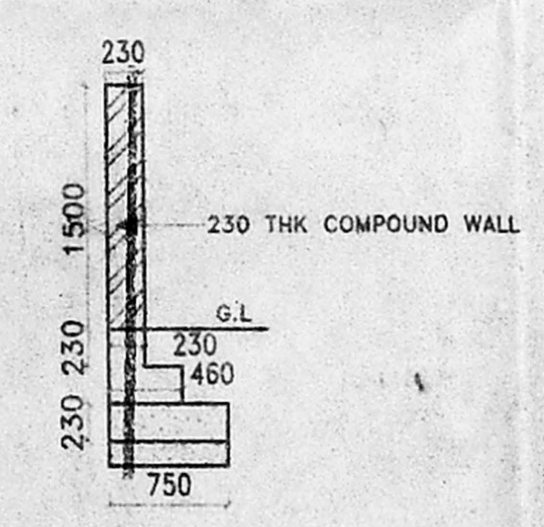

EXISTING COMPOUND WALL DETAIL

| SCHEDULE OF JOINERY |                      |             |
|---------------------|----------------------|-------------|
| TYPES               | SPECIFICATIONS       | SIZE        |
| B                   | T.M PANNELLED DOOR   | 1200 X 2100 |
| V                   | T.M PANNELLED WINDOW | 1200 X 1200 |
| D1                  | DOOR                 | 750 X 2100  |
| V                   | VENTILATOR           | 600 X 450   |

R. Plans  
31/12/96

AREA STATEMENT

PLOT AREA - 178457 SQM  
 PROPOSED GROUND FLOOR = 7442 SQM  
 PROPOSED FIRST FLOOR = 7442 SQM  
 EXISTING BUILDING AREA = 35677 SQM  
 PRO. TOILET 8.81 SQM

COLOR REFERENCE

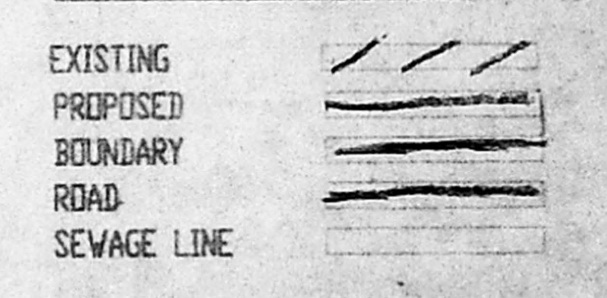

T. Castoury  
 T. CASTOURY, D.C.E., D.C.T. & C.S.  
 CIVIL ENGINEER,  
 Licensed Surveyor No: 289,  
 Chennai - 600 008.  
 No. 45, East Jones Road,  
 SINDAPET, MADRAS 600 015.

Project Name  
**PROPOSED EXTENSIONS OF PARYER HALL/LIBRARY FOR ST. LUKES CHURCH AT 2-291, SECOND AVENUE AT ANNA NAGAR MADRAS. S. Nos 79, NADUVAKKARI VILLAGE.**

OWNER  
*A. Srinivas*

Drawing Title  
**GROUND FLOOR, FIRST FLOOR, ELEVATION, SECTION, SITE PLAN, KEY PLAN AND DETAILS**

|       |         |          |
|-------|---------|----------|
| Drawn | Checked | Approved |
| Scale | Date    | Designed |

Consultants  
**TECHNICALIYA CONSULTANTS PVT. LTD.**  
 85 ANNA NAGAR STREET, MADHAVELI, MADRAS - 60  
 PH: 4933287, 4933278, 4936408 FAX: 044-4937341

|        |           |         |     |
|--------|-----------|---------|-----|
| Job No | Ref. Code | Drwg No | Rev |
|        | P         | 148-0   |     |

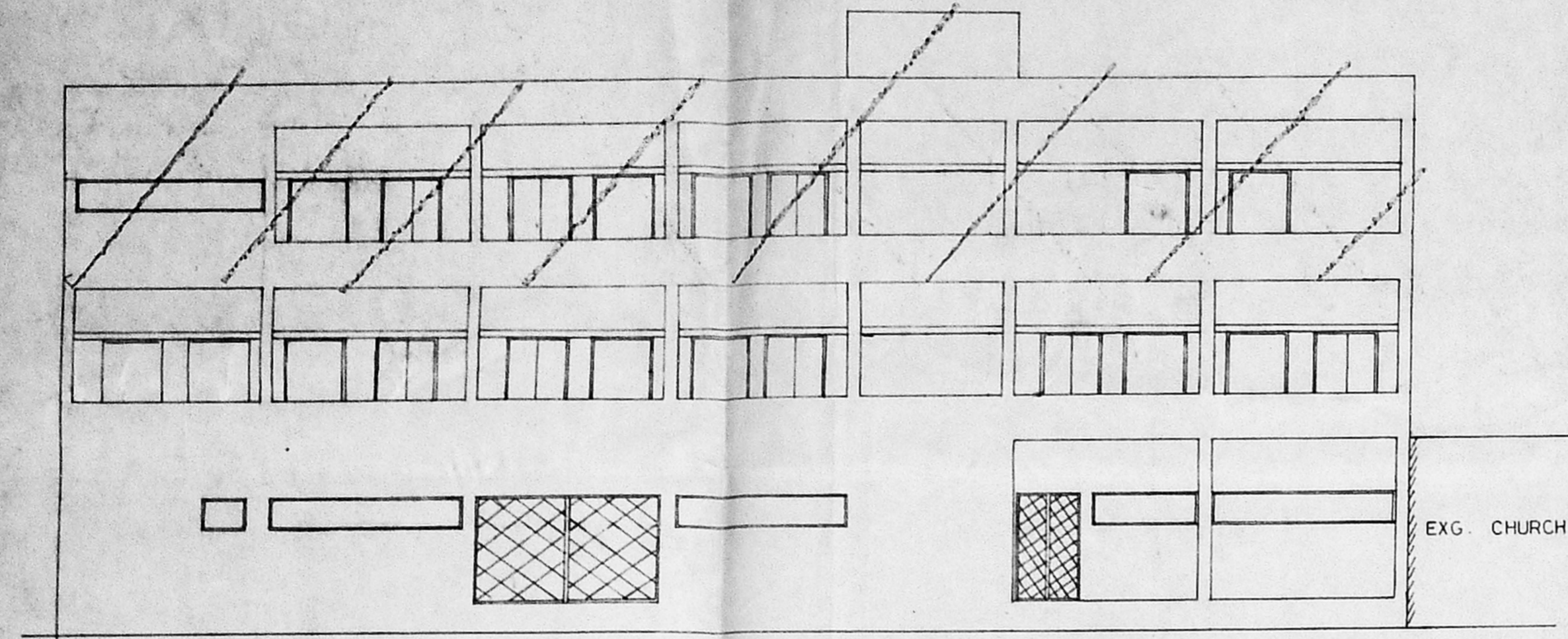

ELEVATION

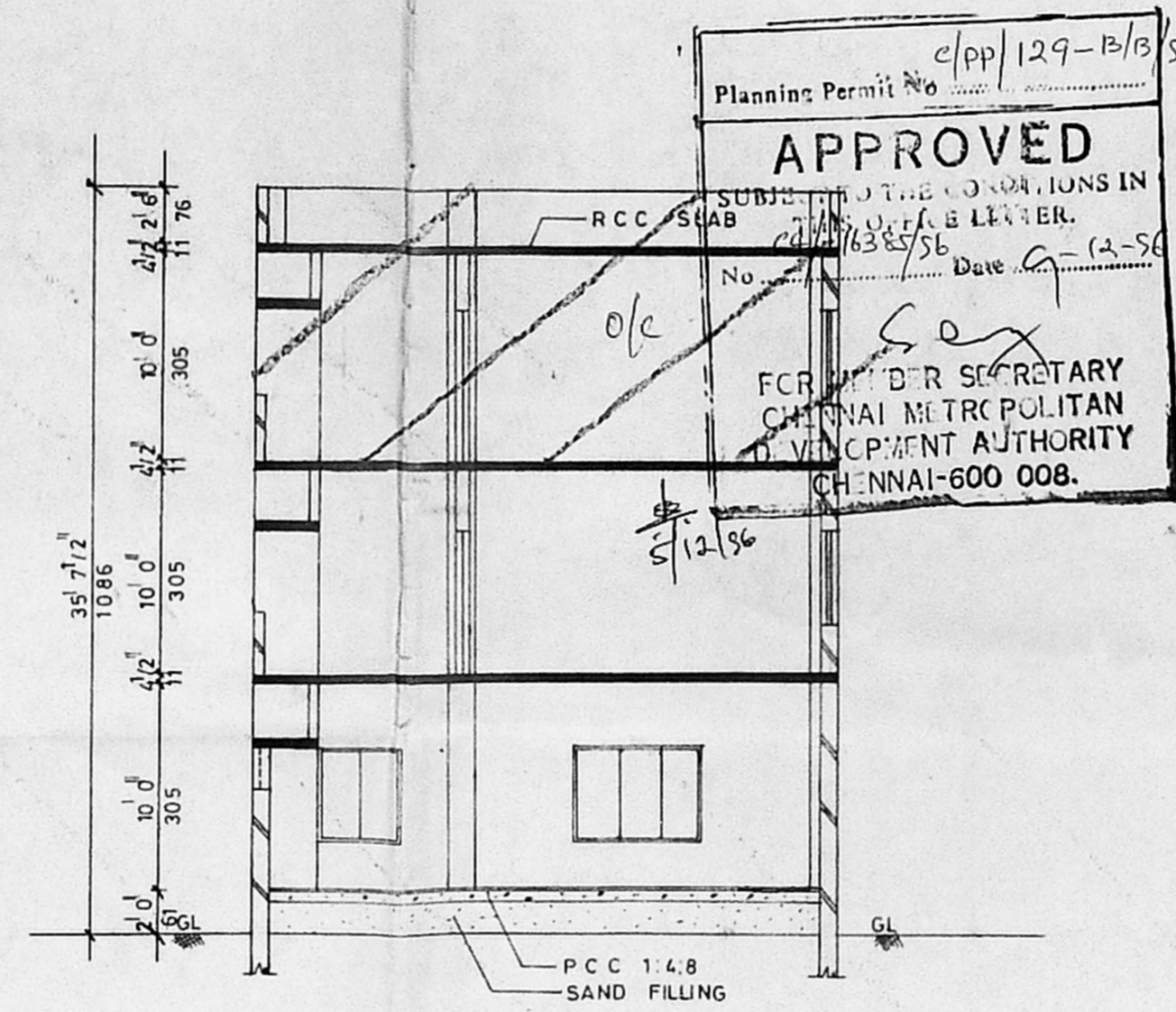

SECTION-AA

Planning Permit No. *clpp/129-B/13/86*  
**APPROVED**  
 SUBMITTED TO THE COMMISSIONERS IN CHARGE OF THE CORPORATION OF CHENNAI  
 No. *129-B/13/86* Date *12-11-86*  
 FOR THE DIRECTOR SECRETARY  
 CHENNAI METROPOLITAN CORPORATION  
 CHENNAI-600 008.

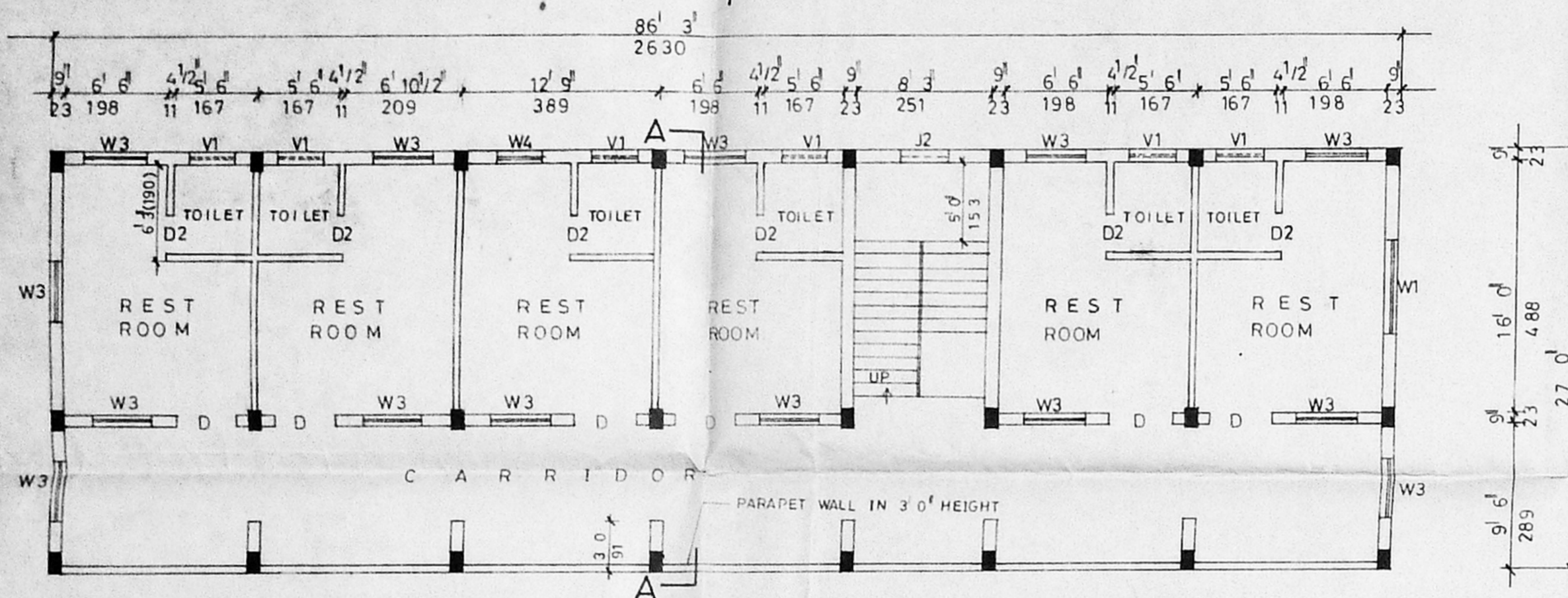

EXG. FIRST FLOOR PLAN

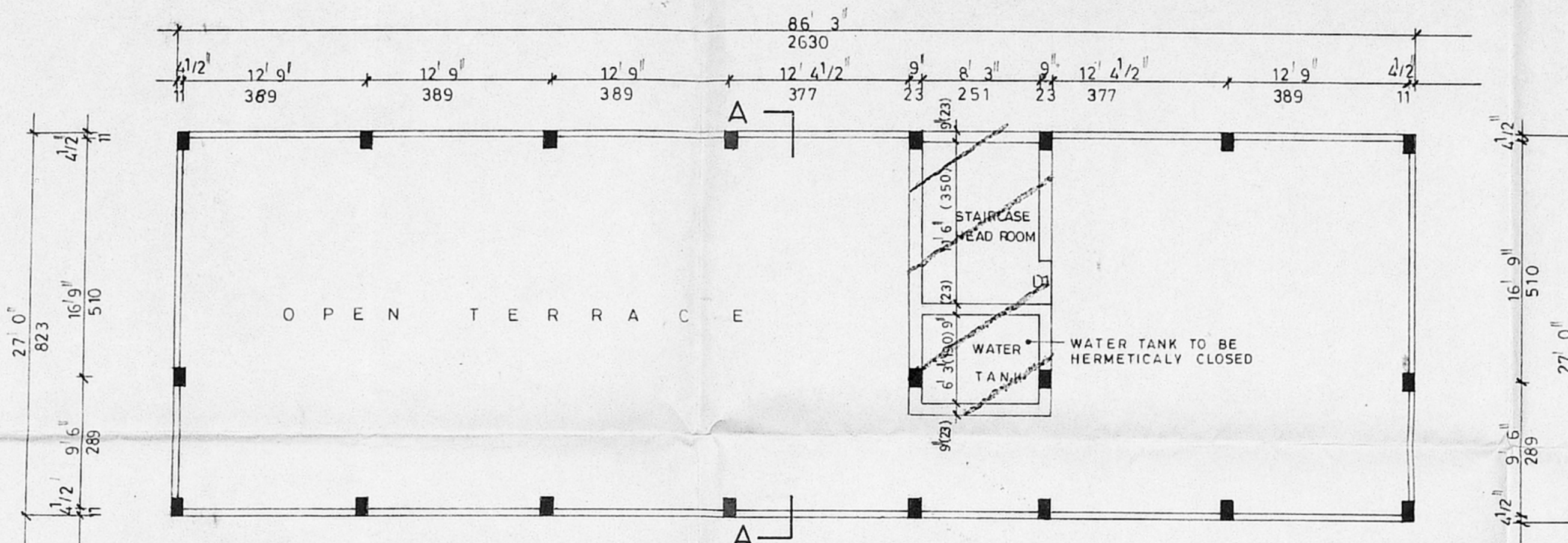

TERRACE FLOOR PLAN

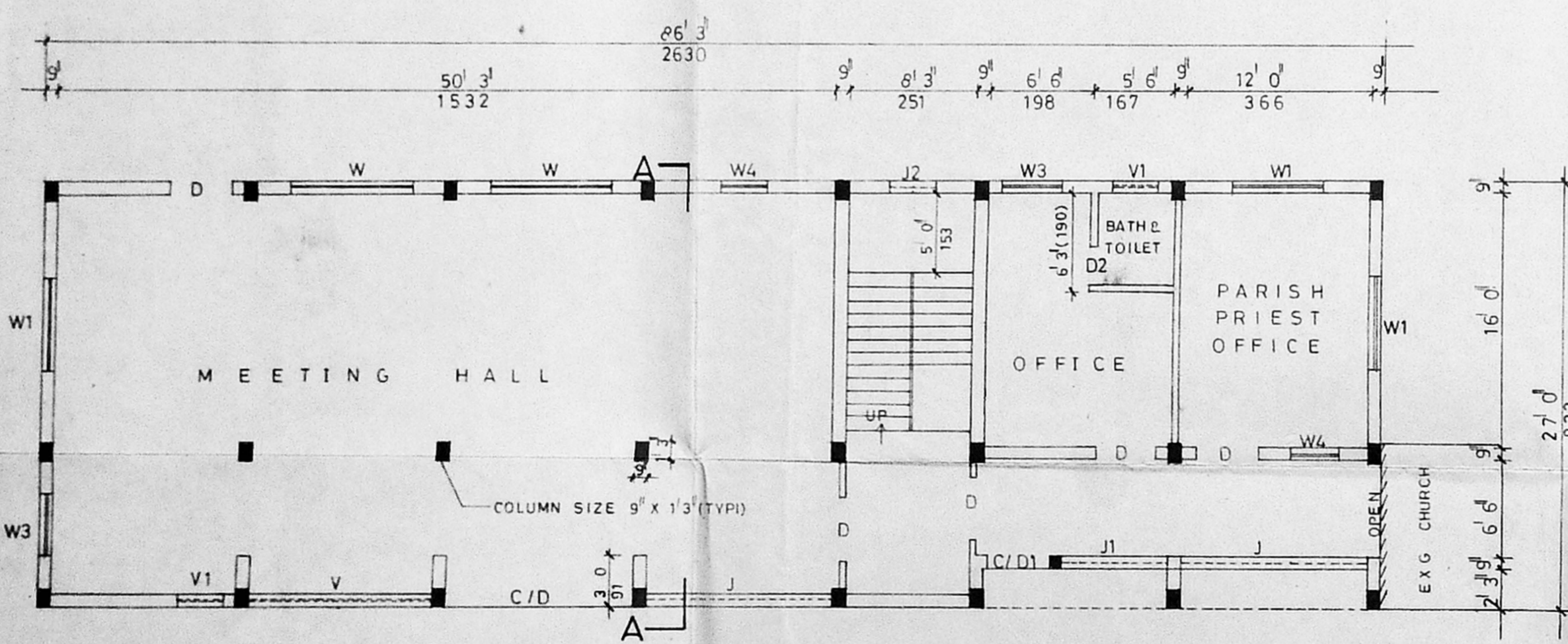

EXG. GROUND FLOOR PLAN

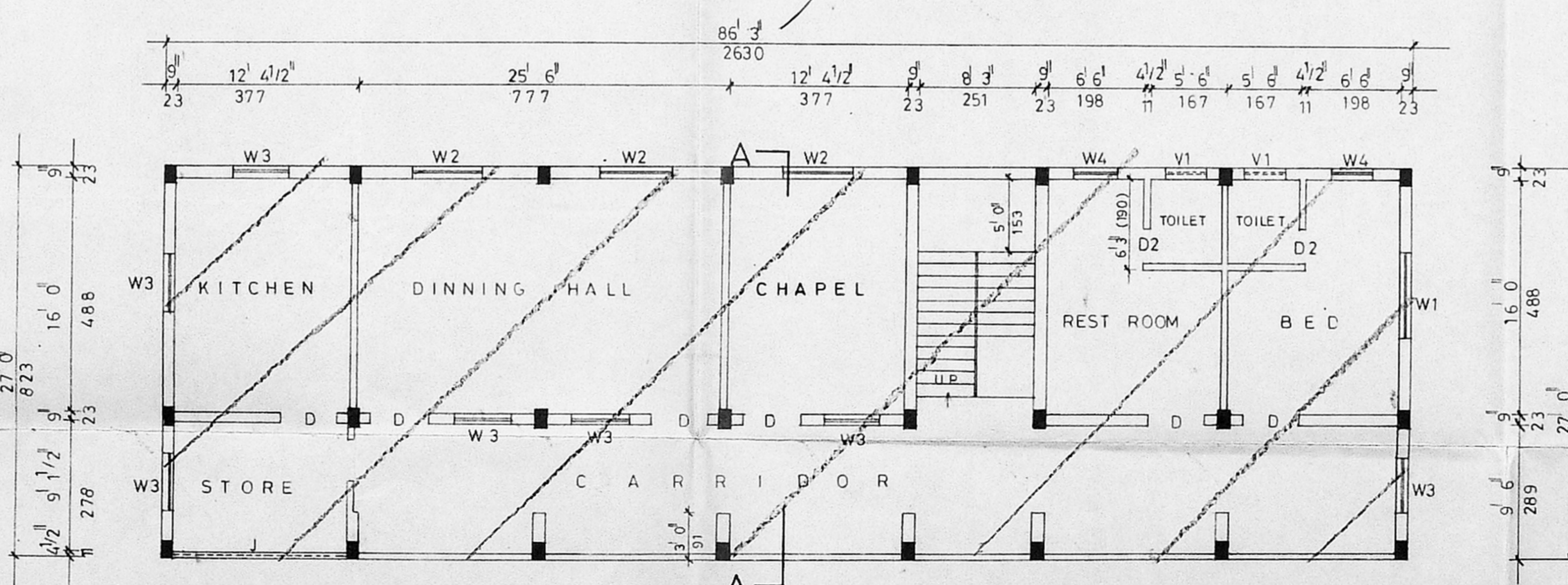

SECOND FLOOR PLAN

(REGULARISATION)

**SPECIFICATIONS**  
 R C C FOOTING FOUNDATION IN CC 1:2:4  
 SAND FILLING FOR BASEMENT  
 BRICK WORK IN CM 1:5 USING CLASS ONE BRICKS  
 ALL R C C ITEMS IN CC 1:2:4 WITH NECESSARY REINFORCEMENT  
 ROOF SHALL BE OF R C C SLAB FINISHED WITH WEATHERING COURSE  
 PLASTERING IN CM 1:4 FINISHED WITH WHITE R COLOUR WASH  
 FLOORING CONCRETE IN P C C 1:4:8 FINISHED WITH MOSAIC TILES  
 JOINERY'S IN BEST COUNTRY WOOD.

**JOINERY DETAILS**

|      |                  |                |
|------|------------------|----------------|
| C/D  | COLLAPSIBLE DOOR | 12' 0" x 7' 0" |
| C/D1 | DO               | 4' 0" x 7' 0"  |
| D    | DOOR             | 4' 0" x 7' 0"  |
| D1   | DO               | 3' 0" x 7' 0"  |
| D2   | DO               | 2' 6" x 7' 0"  |
| W    | WINDOW           | 8' 0" x 4' 6"  |
| W1   | DO               | 6' 0" x 4' 6"  |
| W2   | DO               | 5' 0" x 4' 6"  |
| W3   | DO               | 4' 0" x 4' 6"  |
| W4   | DO               | 3' 0" x 4' 6"  |
| V    | VENTILATOR       | 12' 0" x 2' 0" |
| V1   | DO               | 3' 0" x 2' 0"  |
| J    | JOLLY            | 12' 0" x 2' 0" |
| J1   | DO               | 6' 3" x 2' 0"  |
| J2   | DO               | 3' 0" x 2' 0"  |

**AREA DETAILS**

|               | Sam.   |
|---------------|--------|
| PLOT AREA     |        |
| PLINTH AREA   |        |
| EXG. FLOOR    | 216.34 |
| EXG. FLOOR    | 216.34 |
| PRO. S. FLOOR | 216.34 |
| HEAD ROOM     | 19.02  |

**COLOUR INDEX**

|          |  |
|----------|--|
| PROPOSED |  |
| EXISTING |  |
| BOUNDARY |  |
| ROADS    |  |

TITLE  
 PLAN SHOWING THE EXISTING G/F, F/F AND REGULARISATION IN S/F OF PRIESTS QUARTERS FOR ST. LUKES CHURCH AT 2-291 SECOND AVENUE AT ANNA NAGAR CHENNAI. S. Nos 79, NADUVAKKARAI.VILLAGE.

OWNER:  
*K.S. Ganme*  
*A. Seemiah*  
 SCALE: 1:100 DRG NO: AD-044-O-C  
 DATE: 4 NOV 86 DRN: P MAHENDRAN

T. CASTOURY D.C.E., D.G.T. & C.S.  
 CIVIL ENGINEER  
 Licensed Surveyor No: 239,  
 Corporation of Madras,  
 No: 47, East Jones Road,  
 SAIDAPET, MADRAS-600 015.  
 LICENSED SURVEYOR